

MONTHLY MEMBERSHIP PROGRESS REPORT

LOCATION INDIA

District 317 D

Results as of: 5/31/2021

Clubs			
RESULTS FOR 2020-2021			
QUARTER	NEW CLUB GOAL	NEW CLUBS	DROPPED CLUBS
JULY/AUG/SEPT	0	0	0
OCT/NOV/DEC	2	4	0
JAN/FEB/MAR	2	0	3
APR/MAY/JUNE	0	0	0

Members			
RESULTS FOR 2020-2021			
QUARTER	MEMBER GROWTH NET GOAL	MEMBER GROWTH ACTUAL	DROPPED MEMBERS ACTUAL (including transfers)
JULY/AUG/SEPT	80	86	55
OCT/NOV/DEC	100	298	203
JAN/FEB/MAR	150	58	45
APR/MAY/JUNE	100	38	92

GOALS AND ACTUAL NEW CLUBS CUMULATIVE

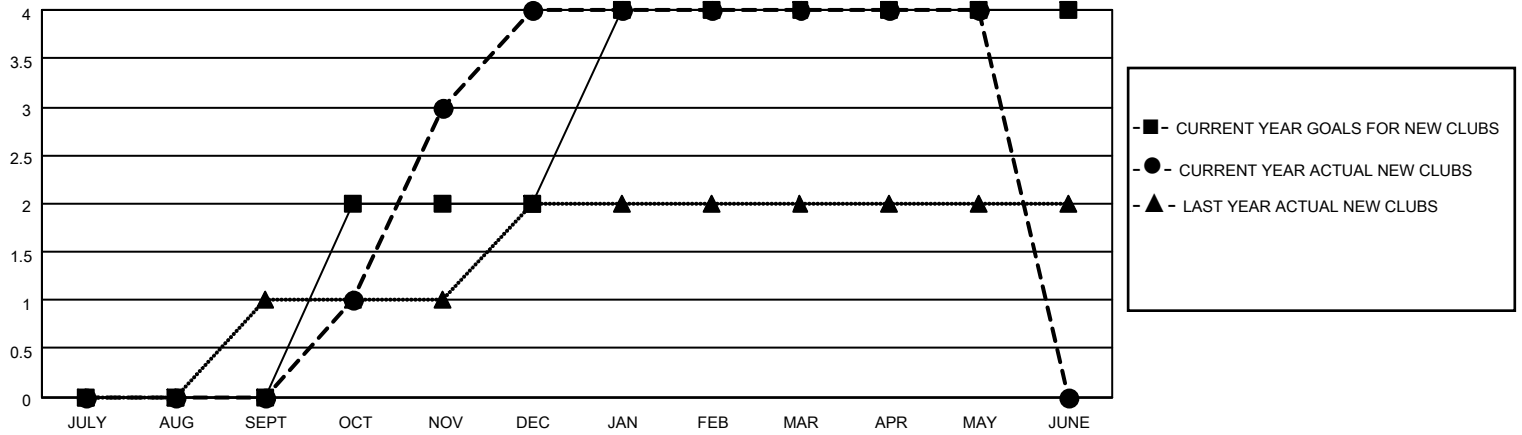

GOALS AND ACTUAL MEMBERS CUMULATIVE

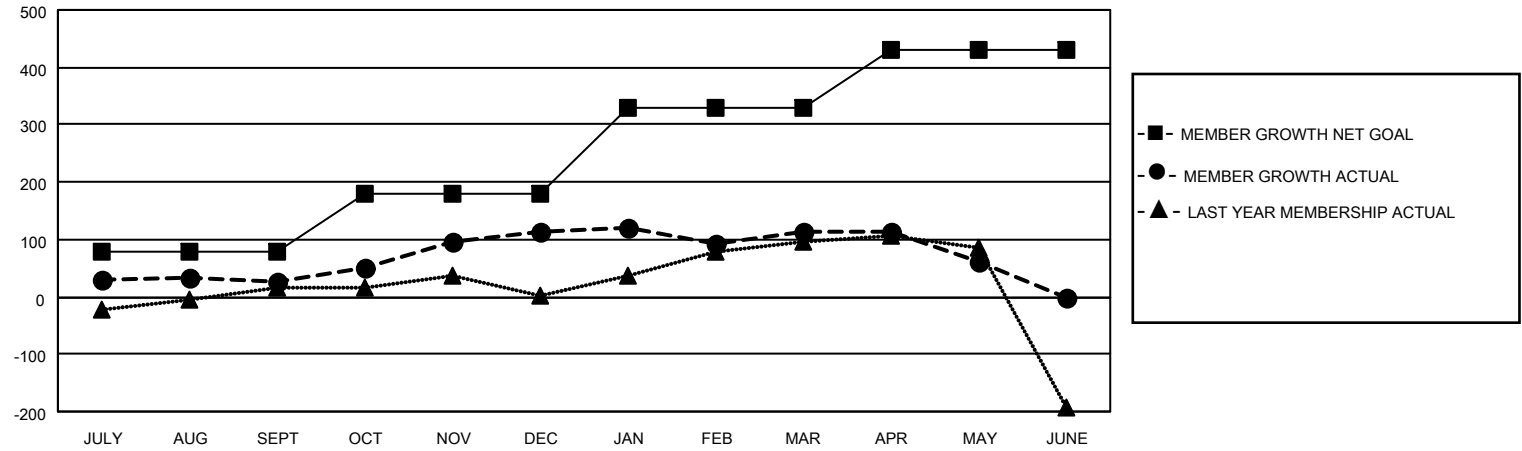

DROPPED CLUBS: 3	76 CLUBS OF 102 ADDED 1 OR MORE NEW MEMBERS	<p style="text-align: center;"><u>GENDER DISTRIBUTION</u></p> <p>MALE 2,929 (76.78%)</p> <p>FEMALE 886 (23.22%)</p>												
<p style="text-align: center;"><u>DROPPED MEMBERS</u></p> <table style="width: 100%; border-collapse: collapse;"> <tr><td>DECEASED</td><td style="text-align: right;">36</td></tr> <tr><td>CLUB CANCELLED</td><td style="text-align: right;">23</td></tr> <tr><td>OTHER</td><td style="text-align: right;">336</td></tr> <tr><td>TOTAL</td><td style="text-align: right;">395</td></tr> </table>	DECEASED	36	CLUB CANCELLED	23	OTHER	336	TOTAL	395	<p>CLICK HERE FOR CUMULATIVE MEMBERSHIP DATA</p>	<table style="width: 100%; border-collapse: collapse;"> <tr><td>TOTAL FAMILY UNIT MEMBERS</td><td style="text-align: right;">1,339</td></tr> <tr><td>FAMILY MEMBERS PAYING HALF DUES</td><td style="text-align: right;">695</td></tr> </table>	TOTAL FAMILY UNIT MEMBERS	1,339	FAMILY MEMBERS PAYING HALF DUES	695
DECEASED	36													
CLUB CANCELLED	23													
OTHER	336													
TOTAL	395													
TOTAL FAMILY UNIT MEMBERS	1,339													
FAMILY MEMBERS PAYING HALF DUES	695													